

EXISTING DRESSING PANEL PAINTED GREY 7044

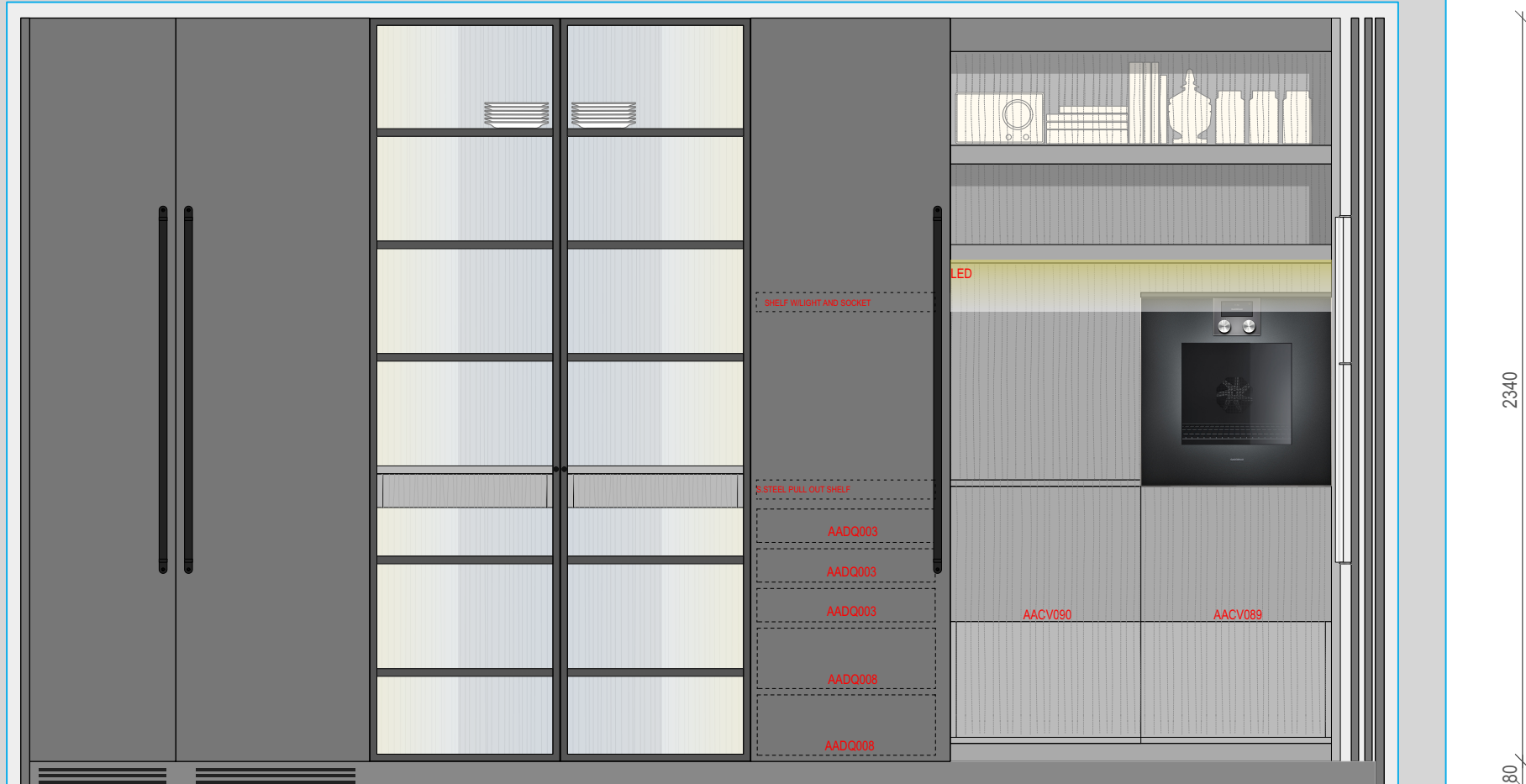

**HIDE TALL UNITS**

- .CARCASS:  
MELAMINE GRAPHITE GREY OAK
- .EXTERNAL DOORS: ECOLAK BASALTO  
INTERNAL DOORS: ECOWOOD PLANKED GREY 18.23
- .HANDLE YARD BLACK
- .PLINTH:  
H.80 BLACK
- .TALL DISPLAY UNIT :  
ECOWOOD PLANKED GREY 18.23 (CYBGM60NL)  
TRANSPARENT GLASS
- .TOP:  
ECOWOOD PLANKED GREY 18.23 W.600 TH. 20 DP.630 (TTCCMA5)
- .BACK PANEL:  
ECOWOOD PLANKED GREY 18.23
- .ACCESSORIES EASY:  
SEE DRAWING
- .ELECTRICAL APPLIANCES GAGGENAU BY CLIENT:  
N.1 FRIDGE RH MOD. RC462304  
N.1 FREEZER LH MOD. RF411304  
N.1 OVEN LH MOD. BO420102

FREEZER      FRIDGE      TALL UNIT glass door      TALL UNIT glass door      TALL UNIT with internal drawers & s. steel pull out shelf      HIDE UNIT

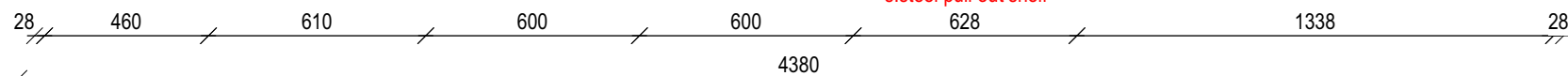

APPROVAL SIGNATURE : \_\_\_\_\_



CLIENT: BOFFI  
 ADDRESS: FRANKFURT  
 NUMBER: 53-20  
 REV: 02  
 DESCRIPTION: M30D40HIDE-53-20  
 H. CEILING: FALSE CEILING 3650 - CEILING 4330 - BEAM 3980  
 SCALE: 1:20  
 DATE: 15.04.2020  
 ARCHITECT: SIMONA MASELLI

PLEASE CHECK THAT THE ARCHITECTURAL STRUCTURES, THE DRESSINGS AND THE FURNITURE DRAWN ABOVE ARE CORRECT. UNLESS STATED OTHERWISE IN WRITING THIS PROJECT IS TO BE CONSIDERED THE LATEST VALID VERSION.

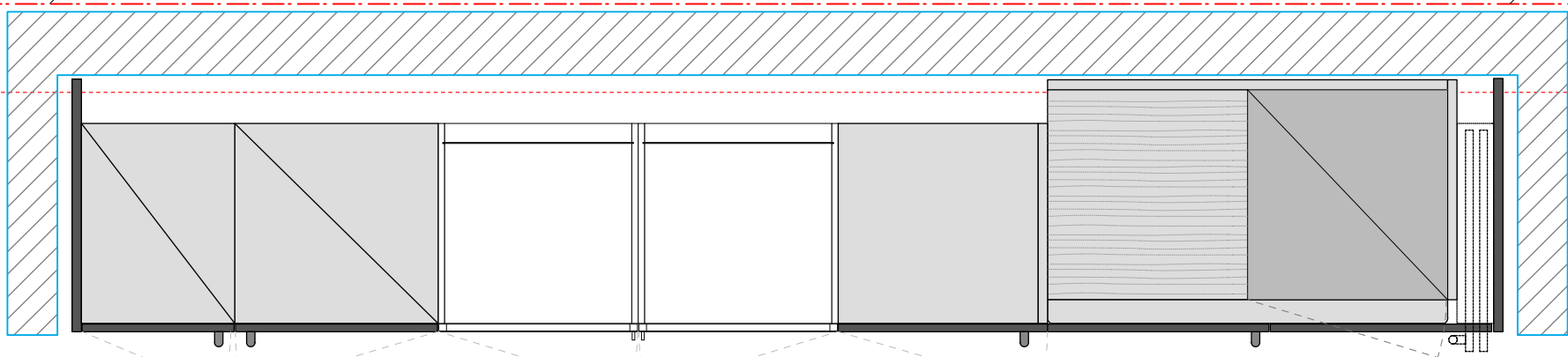

EXISTING DRESSING PANEL PAINTED GREY 7044

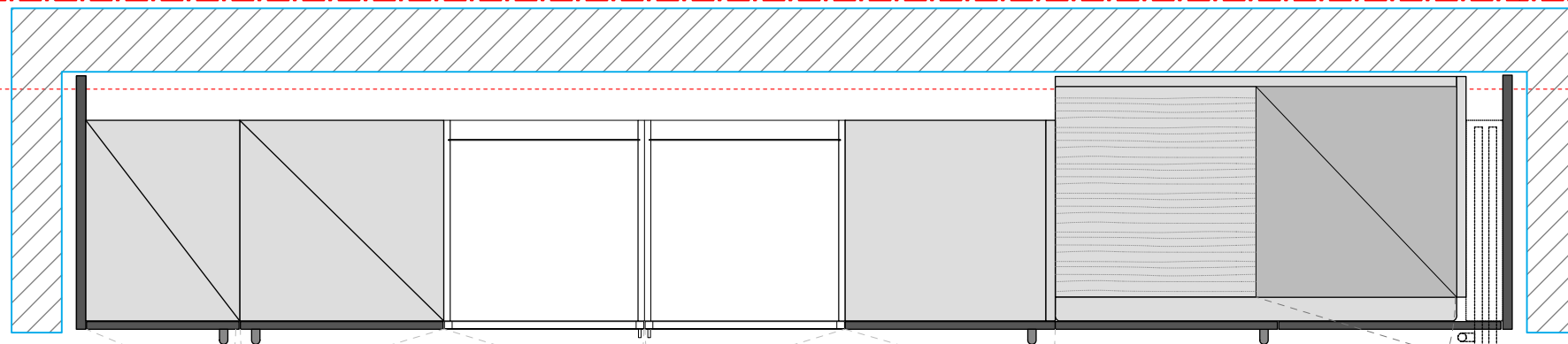
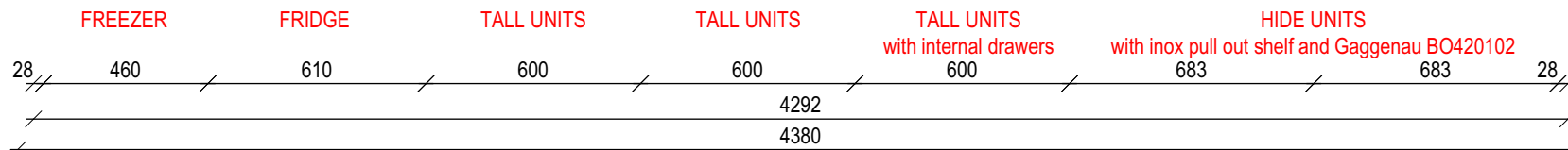
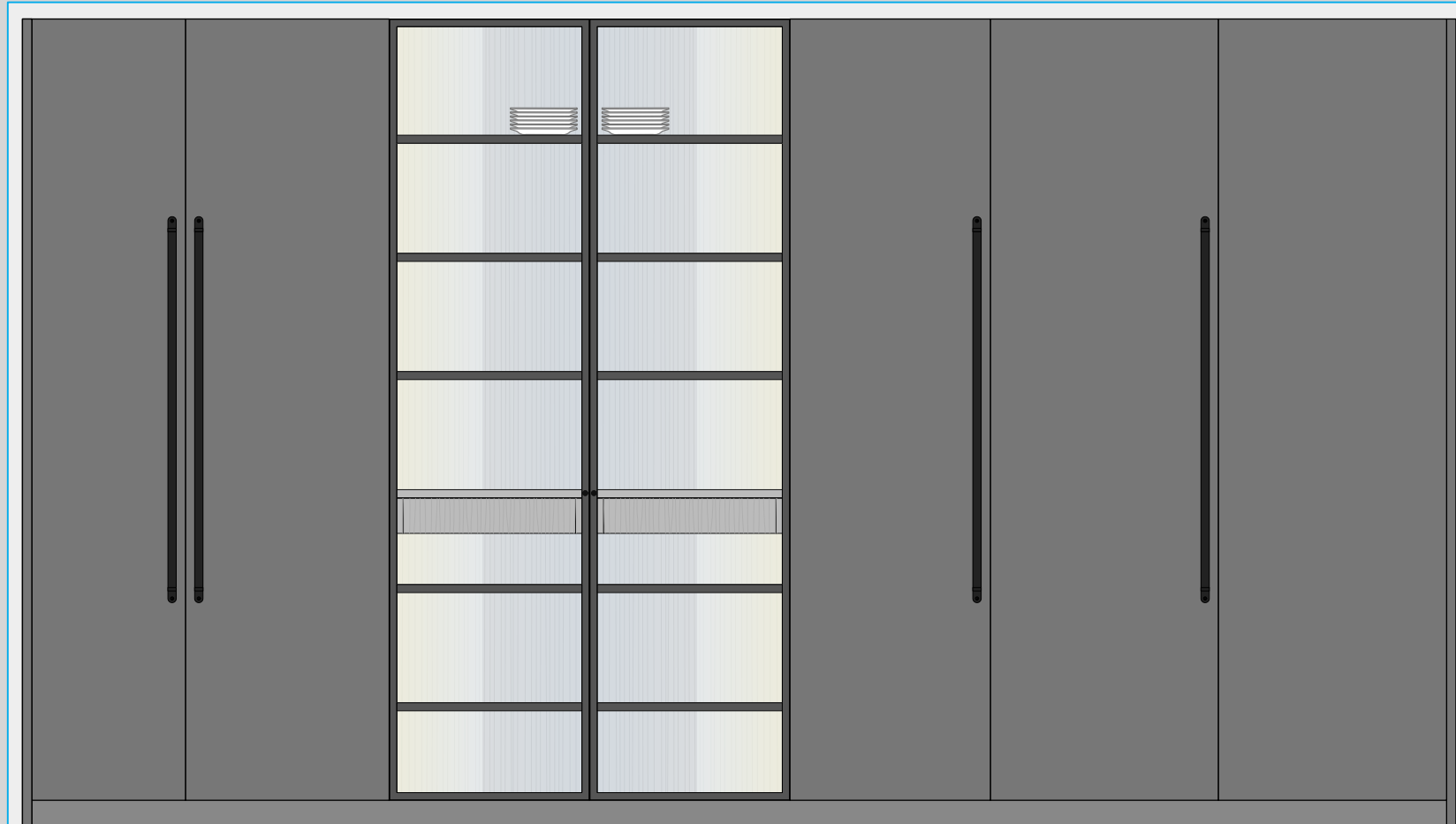

**HIDE TALL UNITS**

- .CARCASS:  
MELAMINE GRAPHITE GREY OAK
- .EXTERNAL AND INTERNAL DOORS FINISH:  
ECOLAK BASALTO
- .HANDLE YARD BLACK
- .PLINTH:  
H.80 BLACK
- .TALL DISPLAY UNIT :  
ECOWOOD PLANKED GREY 18.23 (CYBGM60NL)  
TRANSPARENT GLASS
- .TOP:  
DURINOX W.600 TH. 20 DP.630(TIGCMA5)
- .BACK PANEL:  
DURINOX
- .ACCESSORIES EASY:  
SEE DRAWING
- .ELECTRICAL APPLIANCES GAGGENAU BY CLIENT:  
N.1 FRIDGE RH MOD. RC462304  
N.1 FREEZER LH MOD. RF411304  
N.1 OVEN LH MOD. BO420102

APPROVAL SIGNATURE : \_\_\_\_\_



CLIENT: BOFFI  
ADDRESS: FRANKFURT  
NUMBER: 53-20  
REV: 02  
DESCRIPTION: M30D40HIDE-53-20  
H. CEILING: FALSE CEILING 3650 - CEILING 4330 - BEAM 3980  
SCALE: 1:20  
DATE: 15.04.2020  
ARCHITECT: SIMONA MASELLI

PLEASE CHECK THAT THE ARCHITECTURAL STRUCTURES, THE DRESSINGS AND THE FURNITURE DRAWN ABOVE ARE CORRECT. UNLESS STATED OTHERWISE IN WRITING THIS PROJECT IS TO BE CONSIDERED THE LATEST VALID VERSION.