

HIDE TALL UNITS

- . CARCASS:
MELAMINE GRAPHITE GREY OAK
- . FINISH:
EXTERNAL: COAL ECOLAK
INTERNAL: MELAMINE GRAPHITE OAK
- . HANDLE:
EXTERNAL: GRIP
INTERNAL: TIP ON
- . PLINTH:
H.80 S.STEEL
- . TOP:
N. 1 TOP MATT ST. STEEL W.1800 TH. 20 (TIFCMA5)
+ BACKSPLASH MATT ST. STEEL W.1800 (SIAYMA08)
- . SINK:
N. 1 WELDED MATT SATIN ST. STEEL QUADRO 400x400 (LETCAA02)
- . TAP:
N. 1 KWC TAP DESIGN BOFFI (REAA7 + ALER01S)
- . ACCESSORIES:
N. 1 AACV086
N. 1 UNDER-SINK LED LIGHT (GMDD03)

- APPLIANCES GAGGENAU BY CLIENT:**
- N.1 OVEN MOD. BO 451 111
 - N.1 STEAM OVEN MOD. BS 455 110
 - N.1 REFRIGERATOR MOD. RC 472 301 (RHH)
 - N.1 FREEZER MOD. RF 471 301 (LHH)

APPROVAL SIGNATURE: _____



CLIENT: BOFFI STUDIO OSLO
 ADDRESS: OSLO
 NUMBER: 91-16
 REV: 03
 DESCRIPTION: M30D40HIDE-91-16
 H. CEILING: H. 4488
 SCALE: 1:30
 DATE: 30.08.2016
 ARCHITECT: CONSUELO SAISI

PLEASE CHECK THAT THE ARCHITECTURAL STRUCTURES, THE DRESSINGS AND THE FURNITURE DRAWN ABOVE ARE CORRECT. UNLESS STATED OTHERWISE IN WRITING THIS PROJECT IS TO BE CONSIDERED THE LATEST VALID VERSION.

HIDE TALL UNITS

. CARCASS:
MELAMINE GRAPHITE GREY OAK

. FINISH:
EXTERNAL: COAL ECOLAK + SIDE PANELS
INTERNAL: MELAMINE GRAPHITE OAK

. HANDLE:
EXTERNAL: GRIP
INTERNAL: TIP ON

. PLINTH:
H.80 S.STEEL

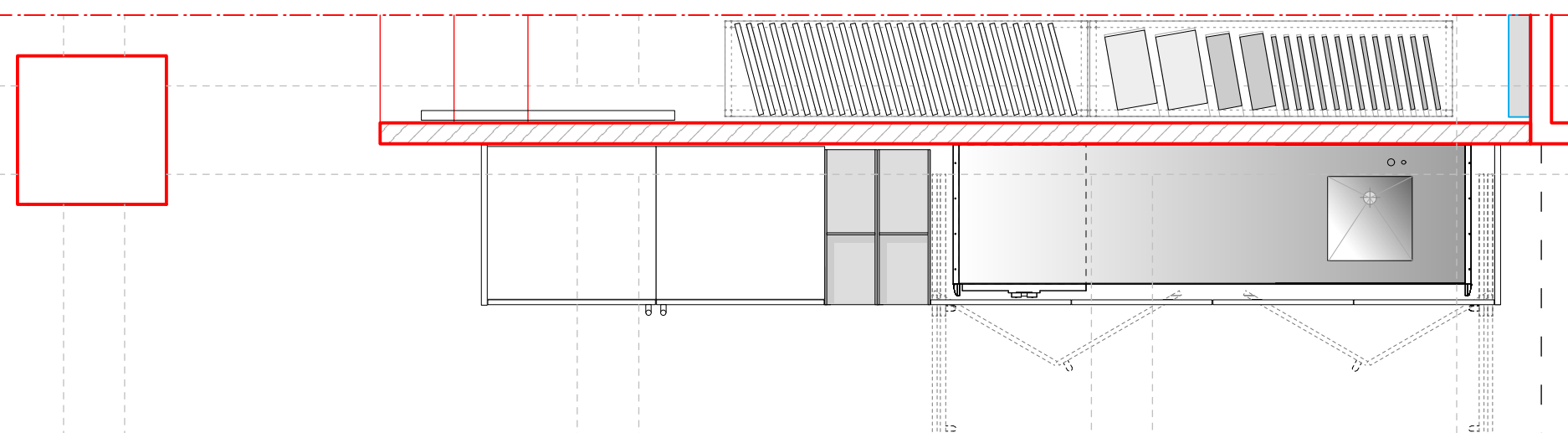
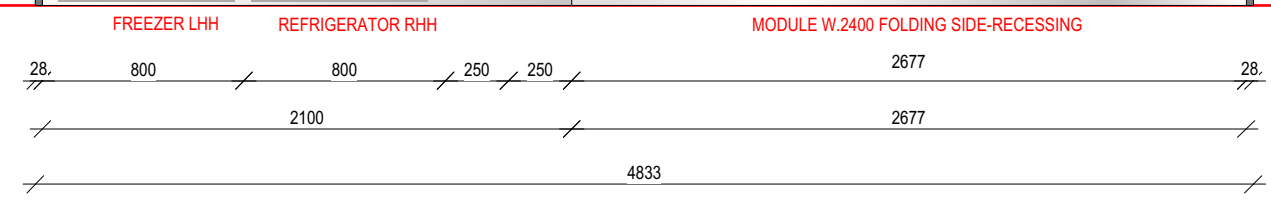
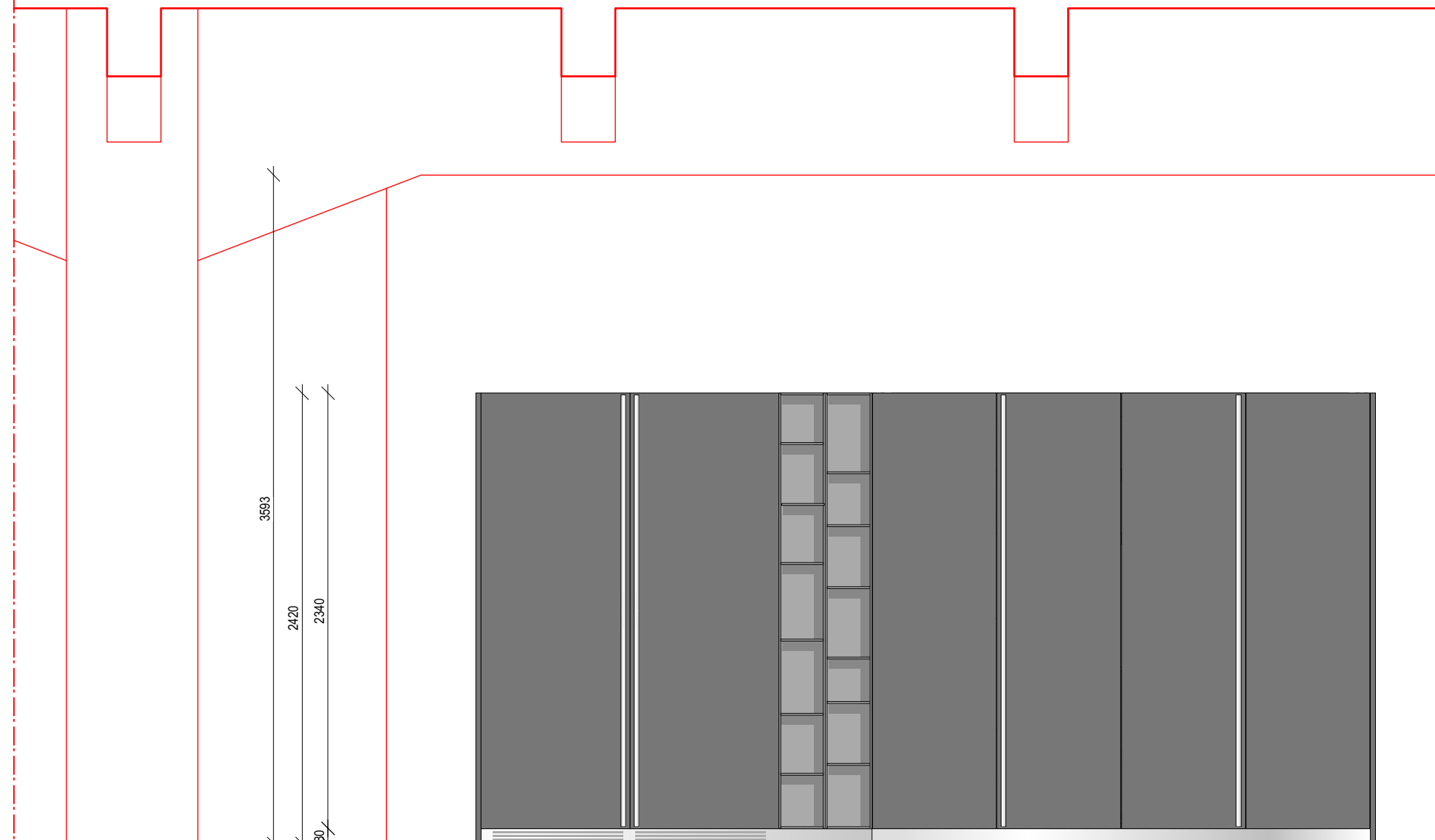

APPROVAL SIGNATURE:

BoffiEXPO

CLIENT: BOFFI STUDIO OSLO
ADDRESS: OSLO
NUMBER: 91-16
REV: 03
DESCRIPTION: M30D40HIDE-91-16
H. CEILING: H. 4488
SCALE: 1:30
DATE: 30.08.2016
ARCHITECT: CONSUELO SAISI

PLEASE CHECK THAT THE ARCHITECTURAL STRUCTURES, THE DRESSINGS AND THE FURNITURE DRAWN ABOVE ARE CORRECT. UNLESS STATED OTHERWISE IN WRITING THIS PROJECT IS TO BE CONSIDERED THE LATEST VALID VERSION.